BIBLICAL BATTLES

Until Jesus Returns

Clifford Catton

FREE

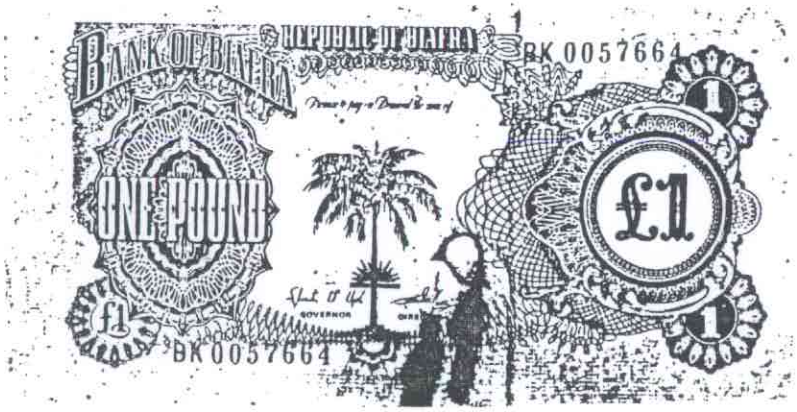

"For the indignation of the Lord is upon all nations..." Isaiah 34:2-8.

"...for I will make a full end of all the nations..." Jeremiah 46:28.

"If there is war...Jesus has not come to earth..." It Is Finished! ©1985; Zech. 14:4.

COUP in the U.S.

John F. Kennedy Assassinated

3 Bullets - 3 Assassins

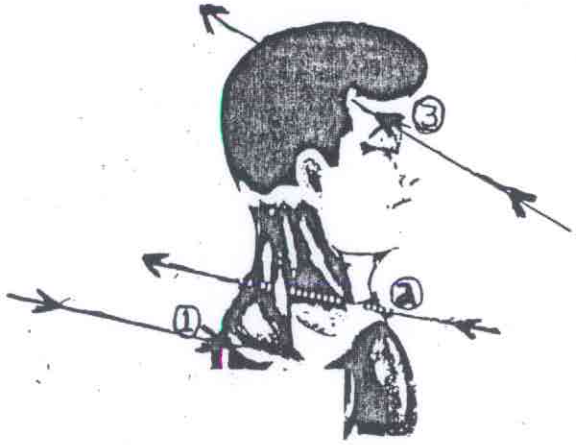

$3 each.

"When they reached the second-floor landing...Patrolman Baker...approached...the man in the lunchroom....Lee Harvey Oswald." The Warren Report, Associated Press, 1964, p.3, Summary and Conclusions (2 minutes after shooting).

"And he that killeth any man shall surely be put to death." Leviticus 24:17

©1986 Clifford Catton All rights reserved.
Printed in the United States.
ISBN 0960239 8-6-3

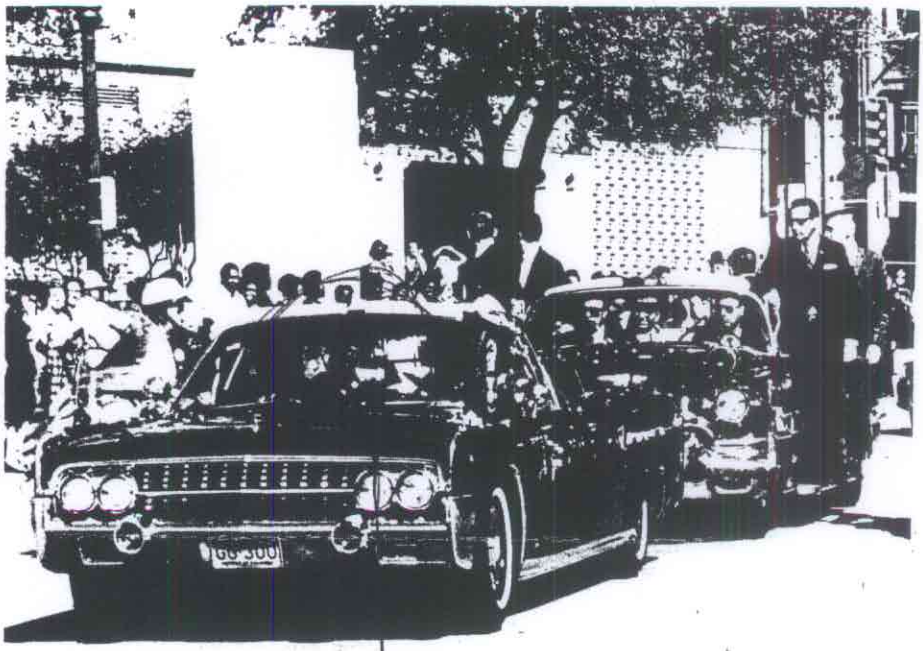

Kennedy shot in back.

COMMISSION EXHIBIT NO. 900: Photo by AP photographer James W. Altgens showing President Kennedy reacting to the first of the two shots which hit him.

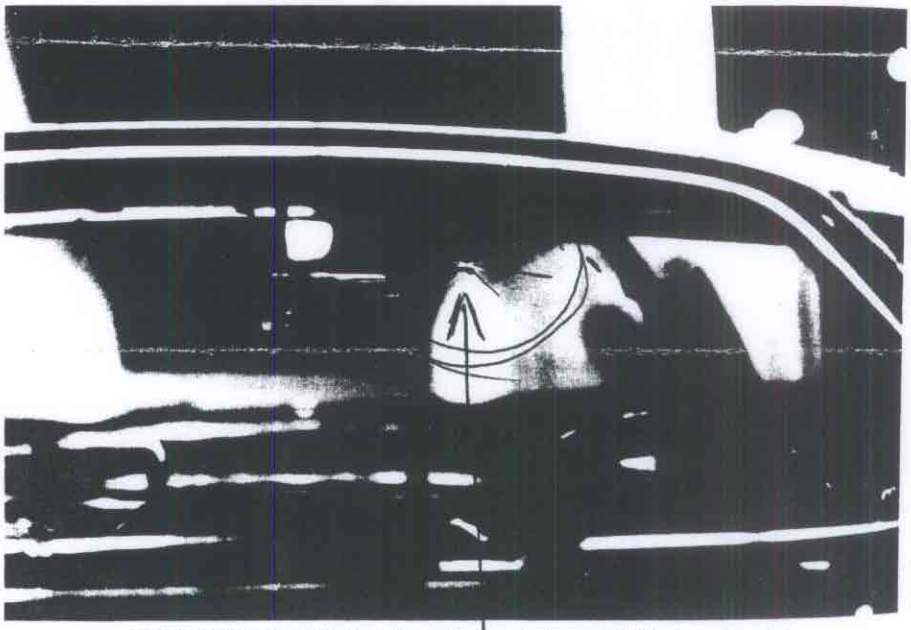

COMMISSION EXHIBIT NO. 350: Cracked windshield of presidential limousine.

Missed shot - Bullet hole from rear.

Brain matter ~~going in~~ released by Mrs. Kennedy, after fatal shot from Knoll.

In a matter of seconds the scene at the presidential automobile turns to tragedy. Mrs. Kennedy stands over the President, a secret service man leaps to the bumper.

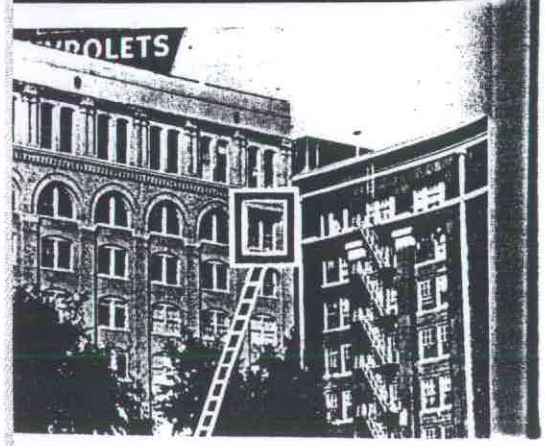

I'm Still here! Waiting! Nov. 19, 1985

Wire fees (currant rate) for any material published (note copyright)

Clifford Catton

Permission granted. Clifford Catton

ACCOUNT NUMBER 6769637 7

ALBANY SAVINGS BANK

273 Wall St., Kingston, NY 12401

C-158 10M 3-80

Correspondent, Nov. 19, 1985

Four years have passed since Aug. 1981. (I spent three months, Sept.-Nov. 1982 in Florida; 2 months - Oct-Dec 1981 in Boston, MA; and 4 months, May-Aug. 1983 in Lamontville, NY - 16 miles away.) Postal employees of Kingston, NY post office are still stealing my mail. Register your letter and keep a copy of your correspondence. Two postal employees of Kingston post office were fired in 1984 for stealing mail. Ass. U.S. Attorney Homer, Albany, NY has been uncooperative, as have postal inspectors. Register your complaint. Send a copy of your letters to ~~Gibbs & Craze, Co., PA, 6929 West 130 St., Suite 600, Cleveland, OH 44130.~~

In Jesus' Name, Clifford Catton

Mail to the post office box, Box No. and Z.I.P. Code in your return address

Received Post Office Box/Caller Service Fees

From: (Name of Customer) Catton, Clif

Amount $ 11.00 (Dating Stamp)

See Rules for use of Lockbox and Caller Service on Form 1093, Application for Post Office Box or Caller Service (May 1976 or later editions)

Box Number 2057 2037

☒ For one semiannual payment period

☐ For Annual payment period

☐ Reserved Number Fee

Ending (Date) 2/28/86

Postmaster By [signature]

KINGSTON, NY AUG 12 1985 USP

PS Form 1538 June 1982 RECEIPT FOR POST OFFICE BOX/CALLER SERVICE FEES Original

☆ U.S. Government Printing Office: 1983-654-923

(2) name who answers phone; the time & date.

YMCA employees may refuse to take

YMCA
Kingston and Ulster County
507 Broadway
Kingston, New York 12401
338-3810

messages, pretend they do or deny I live here. Mail from my YMCA room box (1)

RECV'D FROM Cliff Catton DATE 11/18 1985

F/S	FUNC	ACCT #	DESCRIPTION	REG.
80	01	1110	Adult Basic	1
01	02	1110	Men's Drop In	16
01	03	1110	Women's Drop In	24
			Full Fitness	19
01	07	1110	Athletic Center	26
80	01	1120	Youth Basic	2
			Jr. High Drop In	4
			H.S. Drop In	5
80	01	1150	Family Basic	3
			Family Package	6
07	01	0130	Partner Membership	35
07	01	1330	Latch Key	36
07	01	1370	Pre-School	37
06	01	1360	Residence	33
		1310		
		1310		
		0300	Special Events	
04	02	1340	Day Camp Fees	30
		1450	Sales To Part.	38
		C/A		
80	02			8
01	01	1390	Pool Rental	14

☒ CASH ☐ CHECK ☐ M.C. ☐ VISA TOTAL ▶ $11.00

In Jesus' Name, Clifford Catton

13763 Recv'd. By [signature]

MCP PATENTED FLATRAXITE MOORE BUSINESS FORMS, INC.

(1) has also been stolen. Note person's (2) name who answers phone; the time & date.

Dec. 8, 1985

Harold Weisberg
7627 Old Receiver Road
Frederick, MD 21701

Mr. Weisberg,

I wrote to you on Nov. 26, 1985 but have yet received no answer. Xerox of the covers of my two latest booklets ~~are~~ is enclosed. Coup in the U.S. ($3 each) has important changes from what was in my 11-26-85 letter, I believe. Biblical Battles (also 12 pages but free) lists the important events of the next six years such as the building of the Temple where the Dome of the Rock is — the hope of all religious Jews, and the removal of the altar and vessels from the secret place into the Holy of Holies. God's will be done.

In Jesus' Name,
Clifford Cotton

AMERICAN JUSTICE FAILS!!

The first successful violent coup in America this century changed the ruling government from Kennedy to Johnson. Three government employees died in the coup - Kennedy, President; Tippit, police officer; Oswald, CIA operative. Connelly, governor, was seriously wounded but recovered; a Secret Service agent was alleged to have been killed also. None of the conspirators were brought to trial (Oswald was not one). Most of the conspirators and witnesses are dead. The truth is alive.

The evidence is readily available - in the Commission Report of 1964; the House Assassination Report of 1978-1979; in the archives; in the files of government agencies; and in the private files of the Kennedys, authors on the assassination, former government employees, and the news media. The extensive pictures; the autopsy X-rays and pictures; and the clear testimony of witnesses and documents proclaim the guilt of the Mafia, the vice presidency, the news media, the CIA and F.B.I., and millionaire businessmen.

The truth was suppressed by all concerned because it touched their fibre of immorality. The nation's shame was laid bare; courage to confess guilt and to stand for the truth fled. It was easier to ~~come~~ dwell in darkness than to come to the light. Another generation could tell the truth - so the archives and private files were sealed up.

The bibliography in this booklet is what I've read on this subject or, where noted (R), are references. All these books are available at one or more local libraries in your area; ask.

Kennedy was killed out of vengeance, and hate for the truth, contrary to the laws of God and America. Let us live the truth, we who believe, for the sake of our own souls and America. Justice can be successful thru faith and works, only; the past can be corrected so history reads the truth.

ISBN 09602398-6-3

COUP in the U.S.

John F. Kennedy Assassinated

FREE

3 Bullets - 3 Assassins

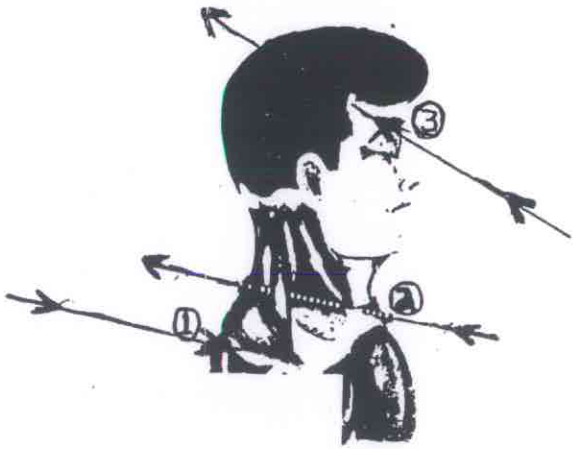

"When they reached the second-floor landing... Patrolman Baker... approached... the man in the lunchroom.... Lee Harvey Oswald." The Warren Report, Associated Press, 1964, p.3, Summary and Conclusions (2 minutes after shooting).

"And he that killeth any man shall surely be put to death." Leviticus 24:17

©1986 Clifford Catton All rights reserved.
Printed in the United States.
ISBN 09602398-6-3